Read the News and keep in touch with the latest happenings of Richmond. News items are accurate and are written without fear or favor.

DAILY NEWS

The News reaches more homes than any other Richmond newspaper. That is why the News leads in number of advertisements carried.

VOLUME II. RICHMOND, CAL., THURSDAY, OCTOBER 22, 1914. NUMBER 77

OLEUM OIL FIRE PUT OUT AT 4:30 YESTERDAY A.M

One Side of Steel Tank Crumbled in Under Intense Heat—Is Total Loss—Origin of Fire Is Mystery—Bakersfield Lost $1,000,000 in Fire At the Same Time.

The $30,000 fire at Oleum was put out yesterday morning at 4:30 o'clock after an all night battle.

The intense heat melted one side of the tank and the top so that it is a total loss.

Coincidental with the bursting into flames of the Union Oil Company's tank at Oleum a 15,000-barrel steel tank of the Standard Oil Company's plant at Bakersfield exploded. The Standard's loss is estimated at $100,000 and the cause of the explosion is said to have been spontaneous combustion. There, as at Oleum, the sides held firm and the burning oil was prevented from spreading to nearby tanks.

Neither at Oleum or Bakersfield were any men hurt.

Superintendent Olsen declares that the cause of the fire at Oleum is a mystery. It was one of the most spectacular ever seen in the bay district. The Oleum phone was kept ringing all night by curious people of San Francisco, Richmond and other cities, who had seen the brilliant reflection of the flames in the sky.

Work will start immediately on the construction of a new tank.

Little trace remains of the big blaze in Oleum other than the singed eyebrows and eyelashes of the fire-fighters. Every available man employed by the company was pressed into service, but all they could do was to stand ready to use sand if the sides of the tank gave way.

WHEEL BARROW, GREEN TIGHTS; FEATURES OF ELECTION BET

If Johnson is re-elected governor of California, W. T. Wahl of the Municipal Improvement Company will wheel Contractor George Cushing in a wheelbarrow from First street and Macdonald avenue to Twenty-third street, Cushing to be dressed in green tights. If Fredericks wins Cushing will wheel Wahl in a wheelbarrow over the same route and in the same attire.

An agreement was made to that effect at the close of the Johnson rally, when Wahl took exception to the confident prediction of Cushing that Johnson would be an easy winner.

BUSINESS TRIP.

Frank G. King made a business trip to Martinez last evening.

Subscribe for the Daily News.

PETILLON IS O.K.'D BY LABOR

UNION LABOR CLUB DECLARES HULL CANDIDACY IS REPULSIVE TO LABOR AND ALL DECENT CITIZENSHIP

At an eventful meeting of the 2700 Club, held last evening in the Labor Temple, the most important matter disposed of was the unanimous endorsement of W. F. Petillon for postmaster of Richmond. The ways and means committee, who at the last meeting were given full power to act in arranging for the first annual ball of the club to be held October 30, reported progress beyond all previous expectation.

A communication was received from A. J. Soto, candidate for the office of district attorney of Contra Costa county, accompanied by a token of his esteem in the shape of a beautiful gavel bearing the inscription, "Labor; 2700 Club."

Upon the announcement that Tom Feeley and others will hold a mass meeting for the discussion of the universal eight-hour law, and other amendments of importance to the workers, the club went on record lending their moral support to the meeting and asking the public to attend and become familiar with the measures so they may be able to vote intelligently.

Michel Iverson, candidate for assemblyman from the Eighteenth district, addressed the body with a few well chosen words.

James Kennedy was appointed a committee of one to go to San Francisco Friday evening to appear before the Eight Hour League for the purpose of obtaining literature and other data relative to the issues of the coming election.

The following is the resolution adopted by the club relative to the postmaster appointment:

"Owing to the fact that a change in postmasters for the city of Richmond will occur and that said federal position is much coveted, especially by certain individuals inimical to the satisfaction of the people of this commonwealth, and as certain persons influential with the Democratic Central Committee of Contra Costa county resorting to questionable tactics in bringing about the endorsement of one Frank Hull for such appointment;

"And whereas, Said central committee is not a representative body of either the Democratic party of Contra Costa county nor the people of Richmond;

"And whereas, Mr. Frank Hull is not the choice of the people of Richmond nor the labor bodies of the said city, and that his candidacy is repulsive to decent citizenship and repugnant to organized labor, which he has systematically antagonized; therefore,

"We, the members of the 2700

(Continued on page eight)

CHARRED PAPER AND OIL POINT TO INCENDIARY SAY THE POLICE

C. H. Brown Returns Home To Find Traces Of Work Of Fire Bug.—Inflammables Found On Back Porch—Know Of No Motive For Deed.

Evidence which pointed to one of the most baffling incendiary plots ever uncovered in Richmond was reported to the police department last night by C. H. Brown, 1115 Chanslor avenue.

A pile of charred newspapers, shavings and other inflammable rubbish were found heaped up in the center of the back porch, and evidence of oil were unmistakable.

Brown, who is a carpenter employed by the Standard, had been in San Francisco with his wife. He returned shortly after 9 o'clock and found the papers on the back porch.

Not certain that they might have bene left there by his wife, hea sked her concerning it, and together they inspected the remains of the pile.

Although they did not suspect a motive for the papers at first, they finally realized that a plot to burn their home had failed.

The ashes were cold by the time of the Browns' return, and the conclusion was drawn that the work was done near 8 o'clock.

Brown stated to the police station last night that he knew of no persons who had any grudge against him, and knew of no possible motive that anyone might have to perform the deed which was evidently intended.

That the house did not go up in smoke during the absence of the couple was greatly wondered at, as the papers had evidently been oiled, and the match had been so applied as to start most of the papers burning.

The floor was damp, which may have accounted for the saving of the residence.

EXPOSITION IS ALMOST COMPLETE

Thousands of friends of the Panama-Pacific International Exposition have asked for detailed information as to its progress, especially insofar as foreign participation is concerned.

A summary of the present status of the Exposition discloses that many European nations, associations of exhibitors and individual exhibitors will be represented at the Exposition; that there will be many important entries from Europe in the various events.

Several of the European nations have increased their funds for participation since the outbreak of the war; others have made appropriations contemplated, but not ratified before the commencement of the conflict.

In addition to the participation of the foreign countries, an unprecedented number of selective exhibits will be shown from South America, the United States, Canada and the Oriental countries, plans for exhibition from these regions having been greatly amplified during the past six weeks.

During the week ending October 11 the first shipment of exhibits reached San Francisco from Holland; these comprised five carloads of rare bulbs and plants gathered by the government commission in each of the provinces of the Netherlands. Shipments of exhibits during the week were received from Luxemburg, from Ireland and from France. A large consignment of exhibits from London was installed in the Palace

(Continued on Page Eight.)

ROSENSTERN IS EXONERATED

AUTOIST IS CLEARED OF BLAME OF DEATH

Attorney For Relatives of Dead Man Declares That Suit Will Be Brought Against Doctor Who Says That He Will Fight It.

Alfred M. Rosenstern of Alameda, son of Dr. Julius Rosenstern, well known medical man of San Francisco, consulting physician for the Mt. Zion Hospital, was last night exonerated of all blame for the death of Nick H. Petroholi, who was killed when struck by an automobile on the night of October 11 near Stege Junction.

Petroholi was a well known Greek, and it was rumored last night that a suit was to be brought against Rosenstern to recover damages for his death.

When interviewed on this subject last night, Rosenstern said that he felt more deeply regretful than words could express over having been the cause of the death of the young man, but that the affair was wholly unavoidable, and that he had done all in his power to make reparation.

"I paid the funeral expenses, secured the best physicians possible, and saw that he had every attention, in hopes that his life might be saved," said Rosenstern. "I did all in my power to show my feelings. I consider a suit an injustice, and shall contest it with vigor."

The verdict of the jury was that death was caused from concussion of the brain caused by being run into by an automobile driven by A. Rosenstern, which the jury found to be purely accidental. They exonerated him of all blame.

Among those who testified at the inquest were Special Merchants' Patrolman Charles S. Mahnke, M. R. Sprague, Herbert Waterman, Halock Wright, Alfred M. Rosenstern, Mrs. Sophie Rosenstern Miss Haynes Fred Sansome Charles E. Mellerino, Dr. C. L. Abbott, Dr. U. S. Abbott, Dr. Carpenter, Miss Jane Crawford, Miss Ethel McGinnis, J. F. Brooks and Gregory Peterholl, a brother to the young Greek who was killed.

A detailed description was given of the accident, which showed that the main reason for the accident was the blinding light of the searchlights of the automobile, and of the lights of a street car which was approaching in the opposite direction.

The jury which sat on the case was composed of J. L. Kennon (foreman), H. D. Swarenger, W. H. Conn, F. G. Hawley, W. H. Chaleff, W. Woodward, J. P. Philpott, H. Gordon Stevens, George Olson and Harry Adkinson.

W. H. Conn Can't Find His Car

W. H. Conn, the real estate man, is still looking for his automobile, which disappeared from the front of the Lincoln school the night of the Johnson rally.

The police have as yet no clue and Conn is beginning to think that he has seen the last of his machine.

FOWLER INQUEST HELD TONIGHT

Mystery of Death May Be Cleared Up

A coroner's jury will sit tonight to determine the cause of death of William M. Fowler, formerly employed by the Santa Fe Railroad Co., who was found dead Monday on the railroad tracks near Pinole with a badly crushed head.

The man was a resident of Richmond. He had no relatives in this state.

His body will be shipped Friday to his father, William Fowler, who resides in Ravena, Neb.

Mystery surrounds the man's death and the testimony which will be brought out at the inquest is looked forward to with much interest.

The remains are at present in the Smallwood undertaking parlors. Word was received from the father yesterday, ordering the body shipped East.

LANE TO SPEAK FOR J. D. PHELAN

Secretary of the Interior Franklin K. Lane is coming to California to advocate the election of former Mayor James D. Phelan of San Francisco to the United States Senate. In a telegram to Phelan he says that he will leave Washington for San Francisco either Thursday or Friday of this week. He plans to make three speeches, one in Northern California and two in Southern California.

MUSICIANS ARE FEATURE OF FAIR

The Atkinson family, musicians, were the feature of St. Mark's church fair last night. Under the spell of their music it was impossible to keep your feet still. Mrs. Grenfell was in charge.

WATER MAIN ON PULLMAN AVE. IS LOWERED

The work of lowering the water mains on Pullman avenue was completed last night. The work was necessitated because the big pipe line was above grade and hindered the work of improving Pullman avenue. Paving work on the avenue will be immediately resumed and efforts will be made to complete it before the big rains.

GOES TO L. A. TO ATTEND FUNERAL

C. H. Linney left Monday evening for Los Angeles to attend the funeral of his father, W. C. Linney. The younger Linney heard the news of the sad event Sunday and made immediate preparations to go to the southern city.

MRS. O. U. STALEY IS HOST AT LUNCHEON

Mrs. O. C. Staley entertained a number of friends at luncheon yesterday afternoon at her home on Nevin avenue. The refreshments were pronounced an appetizing and dainty achievement.

Those who enjoyed the hospitality of Mrs. Staley were Miss Mable Peck of Martinez and her sister, Miss Esther Johnson of Crockett, Miss Elisabeth Nay of Nichols.

INSTITUTE ADJOURNS

Yesterday, the third and last day of the Teachers' Institute meeting, was marked by a number of interesting discussions by prominent educators.

Superintendent A. C. Barker talked on the "Time Schedule"; Miss Anna Nicholson addressed the teachers on the introduction of the new state speller; Miss Bessie McCabe led the discussion on course of study, primary section, primary plans; Allison Ware talked on Methods and Results in Geography, and Mrs. Edna Orr James on the "Awakening of the Civic Consciousness."

Yesterday was the last day of the meeting and many of the teachers left Richmond last night.

ZEB KNOTT SAYS VICTORY NOVEM. 3 IS A CERTAINTY

After touring the county and sounding political conditions in Selby, Rodeo, Pinole, Giant, San Pablo and Stege, Zeb Knott, candidate for county supervisor, declares that he is confident of healthy majorities at all the towns named.

"Here in Richmond," he said, "I will, of course, be returned an overwhelming majority. The people of Richmond want a Richmond man for supervisor."

MRS. BULL COMING BACK.

Mrs. Laura Bull, who has spent the summer in San Francisco, will return to Richmond next week. She will occupy an apartment in the Raymond.

Good Roads Mass Meeting Tomorrow

Tomorrow night a mass meeting will be held in Lafayette, when a committee of seven citizens, representing districts involved in the plan to issue $1,000,000 bonds for the construction of 40 miles of automobile boulevards throughout the southern portion of Contra Costa county, will submit a report.

November 16 the matter will be taken up by the Board of Supervisors.

It is proposed to construct a boulevard equal in type to the Foothills Boulevard in Alameda county, which will extend from the inter-county tunnel between Claremont and Lafayette, through Lafayette along the railway to Walnut Creek, to Danville, San Ramon and to the county line near Pleasanton, another branch extending from Danville to Tassajara and to the county line near Livermore, and another branch extending from Lafayette through the Moraga district to the Oakland city line.

"I'm Shot" Says Boy; Disappears

A hurry up call to the police station to interfere with a daylight shooting scrape brought out Inspector George Betts, but a search which lasted several hours failed to bring forth the principals of the duel, if such there was.

J. P. Ferguson, a real estate dealer, was out near San Pablo at 4 o'clock yesterday afternoon, when he ran across a young man with a bleeding foot.

He inquired of the injured one the cause of the bloodshed, and received the answer, "I'm shot."

Without waiting to learn the name of the youth, Ferguson made for Richmond and notified the police department of the affair.

In giving the description of the discovery to the police, Ferguson said that he believed the person who did the shooting was out in the neighborhood of Grand Canyon Park.

Up to a late hour last night no trace could be found of any duel.

A youth, Elden Bradley, of San Pablo was injured by the accidental discharge of a gun, which resulted in a badly damaged foot, and although the description does not tally with Ferguson's report to the police station, it is believed that this was the accident referred to.

RICHMOND; THE HOME TOWN OF MR. OPPORTUNITY

RICHMOND DAILY NEWS

RICHARD WILLIAMS.....Business Manager
D. C. MORRILL.....Advertising Manager

Published every morning (except Monday) by the Richmond Daily News (Inc.), 250 Sixth Street. Phone Richmond 52.

Entered at the Postoffice at Richmond, California, as second-class matter.

SUBSCRIPTION RATES
(By Carrier)

Per month ..... .40
Six months (in advance) $2.00
One year (in advance) $4.00

A VOICE CRYING IN THE WILDERNESS.

Many pretty little plans have been suggested by American statesmen and American yellow journalists to stop the horrible slaughter in Europe. Large crowds have gathered in the cities of this country and listened to accomplished orators orate on peace. Strange as it may seem, that didn't help at all.

President Wilson has been petitioned to put a stop to it, and THAT hasn't helped any. We have had a Peace Sunday and all our prayers didn't modify the violence of the Battle of the Aisne one bit.

Equally ineffectual attempts have been made to meet the emergency thrust upon this country by the closing up the markets for our products by the chaos in Europe.

Comes now A. M. Simmons, author, who suggests that we starve the war and feed America.

His remedy is a drastic one and tremendously different from the pretty little suggestions of bewildered politicians and mercenary editors.

He says:

"Now a swiftly growing army of unemployed presses down upon the wage scale, while the mad waste and social confusion which comes from turning the social machinery of whole continents to the work of death and destruction is sending prices to a point that brings unendurable suffering to the masses of the workers.

"In the face of this hideous threat to the great majority of the population—a condition of literal siege by hunger for millions of human beings—the political parties and so-called statesmen of capitalism have nothing to offer but foolish suggestions of 'regulation' and 'trust busting.'"

He would forbid the exportation of a single thing to the war zone, holding that anything sent will only prolong the war and increase suffering at home and abroad.

"Keeping the food here," he says, "will starve the war and feed America."

Instead of merely lending money upon the cotton, wheat, meat and other raw materials, he would have the state and national government purchase these things at a price covering their labor cost of production. There would be little more difficulty, if as much, in fixing such prices as railroad rates and other prices now fixed by regulating commissions.

He would have the government take over the trusts and use the mills and machinery they control in manufacturing the raw material purchased from the farmer.

That seems pretty radical, but if it were done it would be merely obeying the law of the nation, which has declared trusts criminal conspiracies.

And if you think it is wildly impractical, observe what the warring nations have done!

Aren't they appropriating money for the relief of the unemployed? Didn't England seize the railroads at the outbreak of the war and isn't she now operating them?

"Surely," says Simmons, "if such measures are justifiable for TAKING LIFE, they are doubly justifiable for SAVING LIFE."

These goods could then be distributed through publically owned markets. Many cities are already establishing such markets. But without the other links in the chain of production and distribution these markets are cut off from their base of supplies, and the goods are so preyed upon by profit-seeking forces that little relief comes to the consumer.

"These markets should be enlarged until they handle everything needed by the people, as did the national government operated at Panama when building the canal. The parcel post should be also expanded locally to form a delivery service for these enlarged markets."

This is Simmons' complete plan of mobilizing the industrial forces of the nation against the assaults of the armies of hunger, want, monopoly and unemployment. It utilizes existing machinery wherever possible and requires no new instruments that cannot be put into operation within a few weeks.

Of course it is radical. That doesn't prove it is worthless, however.

Stacked up against the cheaply sentimental plans of bringing on peace and the wholly ineffectual methods suggested to meet the emergency in this country, it is practical instead of ornamental.

If a nation at war can take over its public utilities and become the employer of half the male population and advance huge sums of money for the relief of those who cannot fight and yet must eat, why can't a country at peace, a country that isn't bending every resource towards murder, take over the means of production and distribution?

RADCLIFFES RETURN.

Mr. and Mrs. F. D. Radcliffe and family have returned from a ten-day deer hunting expedition in the Feather river district. Radcliffe is a passenger conductor on the Santa Fe.

VISITING GRANDPARENTS.

Frank Radcliffe is visiting his grandparents in Los Angeles.

IS GUEST OF MRS. STALEY.

Mrs. Elizabeth Nay of Nicholas is the guest of Mrs. O. C. Staley at her home, 1203 Nevin avenue.

REGULAR BUSINESS MEETING.

A regular business meeting was held by the Modern Woodmen in Pythian Castle.

OPEN FORUM

This column is open to the readers. Communications must be signed. No name will be used if requested not to by the writer. Articles must be short, from 100 to 200 words is the preferred length. This paper does not assume the editorial responsibility for anything published in this section.

By JOHN ROTH.

I have been requested to write a few articles on the "Home Rule in Taxation Amendment," being No. 7 on the ballot. As space is an object, I will confine this article as to how single tax would work if properly applied in this city, in the way of getting private property for public use. We all know how much damage the Nicholl Company received for the tunnel site. And we all know that the tunnel added much more to the value of its holdings than it took away. That land between the Santa Fe main line and First street is the natural place for a city park, that would connect the towns; give a beautiful playground convenient to both, and also be the best and most convenient site for a city hall and for all future buildings of a public nature. But under our present law it would take many years to carry on condemnation proceedings, and the prices that we would likely have to pay in the end would prove beyond our reach. Now the main, but not the only, object of single tax is to tax idle land into use. We propose to tax land at its selling value. We believe that if we do that, then it will not pay anyone to hold land for speculation and keep it in idleness. By exempting all personal property and improvements, will, we believe, raise the rate so high that the owners of those lots and large tracts where the public is improving the land around it cannot longer hold it without deriving some income from it.

Mr. Marshall tells me that the average workingman's lot and improvements are assessed at $1500, and that there are 19,002 acres in the city limits. He says also that there was collected for city purposes $152,000 in 1913. That amount of money on that area of land would be about $8 per acre, while the workingman's acre, consisting of eleven lots, pays $165. Doesn't it look like a shell game?

VOTE YES ON NO. 7.

JOHN ROTH.

(To be continued.)

FRESH
Fruit and Vegetables
EVERY DAY
Large Variety
At The Right Price
ALWAYS
Golden Gate Grocery
TELEPHONE RICHMOND 83
EIGHTH AND MACDONALD

TRANSFER OF REAL ESTATE

The following transfers of real estate, of interest to Richmonders, were filed with the county clerk at Martinez October 19:

Deeds.

Richmond Center Land Co. to Mabel Pugh—Lot 40, blk 6, Richmond Center; $10.

Ida L. Kerby to B. E. Loomis, A. W. Craig and Mollie A. Loomis—Lots 14, 15, 16, 17, blk 25, amd. map city of Richmond; trust deed; $700.

McEwen Bros. to Dan J. Dutro—Lot 30, blk 29, townsite Santa Fe; $10.

Dan J. Dutro to Dante Donati—Lot 30, blk 29, townsite Santa Fe; $10.

Central Richmond Land Co. to T. M. Lauer—Lot 25, blk 3, Central Richmond tract No. 2; $10.

A. N. Macdonald and Henry Eisenberg to Andrew B. and Julia R. McNitt—Reconveyance lots 5, 6, 7, blk 4, Henderson Tapscott tract No. 1.

Wm. and Theresa Schafer to Fred G. Redding, Zita Stanton and Pauline A. Stanton—Lot 5, blk 9, Boulevard Gardens tract No. 1; lots 7 and 8, blk 120, amd. map city of Richmond; lots 2 and 3, blk 120, amd. map city of Richmond; trust deed; $1100.

Central Richmond Land Co. to Freda D. Lauer—Lot 24, blk 3, map Central Richmond tract No. 2; $10.

James Irvine to H. B. John—Lot 123, map Parsons Pullman Center tract; $10.

Am. Steeline Powder Co. to B. L. Wallace, G. B. Chenowith and A. Palyo—Lots 20 and 21, blk C, map Richmond tract; trust deed; $350.

Releases.

The Mechanics Bank to Robert L. and Annie E. Parker—Lots 11 and 12, blk 7, amd. map city of Richmond; sat. mtge.

J. F. Carlston and Arthur L. Harris to A. C. Parsons and Daisy Ryone Parsons—Lot 123, Parsons Pullman Center tract; par. recon.

IVERSON SAYS HE ANSWERED

Editor Daily News:

In answer to questions asked by Organized Labor of candidates for legislative office:

After reading repeatedly in various newspapers that I did not answer question No. 7 and that I did not understand whether or not it is for the benefit of the working class, I want to state that this is an error on the part of Paul Scharrenberg secretary of the State Federation of Labor, for I answered all the questions, including No. 7, in the affirmative.

MICHEL IVERSEN,
Socialist Candidate for the Assembly from the 18th District.

Dr. Charles R. Blake, first assistant in the Eye Department of the S. F. Polyclinic, makes a specialty of all diseases of the eye, ear, nose and throat; also the accurate fitting of glasses. Office in Pillow building, 707 Macdonald avenue, Richmond, Cal.
10-9-tf—Adv.

Subscribe for the Daily News.

When You Think of Bread
THINK OF
"FAULTLESS"
Always Good Always Fresh
B. McWHORTER
FANCY AND STAPLE GROCER
Phone 105 147 Richmond Ave.

Grand Canyon Chateau
Phone 44 J 3 EAST RICHMOND
Robt. Warner, Mgr.
Meals Served a la Carte
DINNER PARTIES
A Specialty
(arranged by phone)
High Class Entertainment and Dancing

IMPERIAL RESTAURANT
For Ladies and Gentlemen
Excellent Cuisine and First-Class Service at Popular Prices
Short Cakes a Specialty. I. X. L. Boneless Tamales
"Special" Sunday French Dinner, with Wine, $1.00
M. Dabovich, Prop. Phone Richmond 870
MACDONALD AVE. at Fifth Street

TWO LOTS---2 1-2 blocks from Macdonald, price $600 each; easiest of terms.
LESTER & PLATE
608 MACDONALD.
REAL ESTATE. INSURANCE. NOTARIES.

MEATS THAT SATISFY
...WITH...
ONE PRICE TO ALL
We serve you so that you will come back
THREE MEAT MARKETS
RICHMOND MARKET, Phone 23. 510 Macdonald
CENTRAL MARKET, Phone 446. 1122 Macdonald
UNION MARKET, Phone 68. Macdonald and 22nd
O. R. LUDEWIG - Proprietor

PROFESSIONAL CARDS

ATTORNEYS

Phone Richmond 631
H. J. WILDGRUBE
Attorney-at-Law
301-302 Pillow Bldg., Cor. 7th and Macdonald Ave.
Richmond, Cal.

Phone 434 Notary Public
C. A. CLARK
Attorney-at-Law
Corner Richmond and Washington Avenues, Richmond, Cal.

ARCHITECT

Phone Richmond 691
J. B. OGBORN
Architectural Designing and Supervision
322 Macdonald Avenue, Richmond

CONTRACTORRS.

Telephone 754
S. C. ROGERS
Contractor Terrazo
All Kinds Concrete Work and Cement Finishings; Sewering And Water Systems.
401 Chanslor Ave. Richmond, Cal.

Phone 1035
C. H. BROWN
Contracting Plasterer
Satisfactory Work Guaranteed on Every Job.
Estimates Promptly Made.
328 Seventh St., Richmond, Cal.

Phone 1042
J. N. LONG
Plastering Contractor
Estimates Furnished
Residence 327 Twenty-First St.
Richmond, Cal.

141 S. 14th S. Phone 214
H. L. Penry
Brick Contractor and Builder
Estimates Furnished
Richmond, Cal.

EXPRESSING AND MOVING

EXPRESSING AND FURNITURE MOVING, FEED AND FUEL.
RICHMOND SUPPLY CO.
A. S. Whiteside. Robt. Dornan.
129 RICHMOND AVE.
Office Phone 31. Res. Phone 624W

O. J. LAMBRECHT
Dealer in
FEED AND FUEL
Office Phone 673J.
Yard Phone 204W

UNDERTAKERS.

J. G. CLARK & CO.
Funeral Director and Embalmer
Calls answered day and night. Elegantly fitted Chapel; auto service; lady assistant for women and children.
Telephone day or night, 593
165 Fourth Street.

E. R. SMALLWOOD
Undertaker—Embalmer
Deputy Coroner
927 Macdonald Avenue—
119 Richmond Avenue.
Phone 118

BERT CURRY
Undertaker Embalmer
Parlors 142 Washington Avenue.
Day and Night Phone 429
Service Day or Night.

Phone Rich. 336.
JOHNSTON & PERRON
Attorneys-at-Law
Pulse Building
Richmond, Cal.

Richmond Creamery Co.

Phone 505 325 SEVENTH STREET Free Delivery
American Trading Stamps.

Fresh Milk and Cream Delivered Twice Daily
Finest Creamery Butter. Ranch Eggs
Trial Solicited

Alhambra Water

From Cold Springs

Pure and Good

Safe. Cost Insignificant. Stands Loaned.

Prompt Delivery.

Richmond Agency, Phone 626.

FAST ELECTRIC TRAINS
for Pittsburg, Solano City Sacramento.
Leave 40th and Shafter Ave., Oakland, daily.

7:30 a. m. 1:30 p. m. 3:30 p. m.
*9:30 a. m. 3:30 p. m.
11:30 a. m. *5:09 p. m.

*The 9:30 a. m. has parlor, observation car. Connects for Pittsburg.
*The 5:09 p. m. carries free observation car.

The 5:09 p. m. train runs through to Marysville, Colusa, Oroville and Chico. West Pittsburg only stop between Oakland and Sacramento.

Point and Way Stations, leave daily:
8:30 a. m. 11:50 a. m. 4:30 p. m. 8:30 p. m.

6:30 p. m. daily through to Pittsburg.

11:50 a. m., 4:30 p. m. daily and 6:50 p. m. daily; connects for Alamo, Danville and Diablo.

10:10 a. m. Sunday only to Bay Point, Danville, Diablo and way stations.

Telephone Piedmont 870.

Baggage carried on all trains. Call up Oakland 4447—People's Express Co.—and ticket for transportation will be delivered when baggage is called for.

OAKLAND, ANTIOCH & EASTERN Ry.

WANTED—Clean, soft rags of good size for wiping machinery; liberal price paid for good rags. At Daily News office.

Wm. F.

HUBER

THE PEOPLE'S CANDIDATE

FOR

Supervisor

Write his name in the blank space on your ballot provided by law to "vote for a person whose name is not printed on the ballot."

Labor produces all wealth why not labor enjoy it.

LABOR NEWS

"In unity there is strength, united we stand divided we fall."

MERCHANTS OF STOCKTON FOR ARBITRATION

The Stockton Record has announced that a canvass of the merchants of Stockton, conducted by the paper, found the business men to be three to one in favor of arbitrating the differences that resulted in the industrial warfare in that city.

In deciding the proportion in favor of arbitration, the paper included those who would not express an opinion with those merchants who declared opposition to arbitration.

The vote was a secret one, an agreement having been reached that the names of the business men would not be published.

WILL THE EIGHT-HOUR LAW HURT INDUSTRY?

By Walter R. Dunn, the man who drew the proposed eight-hour law.

Much has been said by those who oppose the proposed eight-hour law to the effect that the passage of the law means the elimination of industry in the state, thus depriving labor of employment. If this be true the law should be defeated and other steps should be taken to shorten hours. Every voter should seriously consider the effect the law will have in the light of past experience elsewhere.

In most parts of England in 1787 the ordinary day's work on the farm and in the mines and factories was eight hours and often on the farm six hours was a day's work outside of the chores. The eight-hour day was prevalent among English artisans in the 14th and 15th centuries. John Ray in "Eight Hours for Work" says:

"The long working day seems to have been the gradual result of the factory system. Those who laid down expensive machinery grudged seeing it stand a moment idle and lengthened the hours to 12 and 13 and then 14 and 16. They grudged even a pause for a meal. They believed that every ten minutes more they got the machinery to run placed another thousand a year in their pockets."

Why the increased productivity of labor through the use of machinery should necessitate longer hours is an unanswerable query.

In 1881 the Massachusetts industrial commissioner reported:

"It is apparent that Massachusetts, with ten hours, produces as much per man, or per loom, or per spindle, equal grades being considered, as other states with 11 and more hours, and also that wages are as high, if not higher, than in the other states where the mills run longer time."

In Massachusetts only one trade operates on eight hours as a general rule—artificial tooth making—but the eight-hour day is adopted in five out of 31 arms and ammunition manufactories; in 17 out of 255 shipbuilding yards; in 35 out of 437 printing and bookbinding firms; in 36 out of 217 tobacco factories; 28 out of 2582 metal works; in 30 out of 2257 boot and shoe factories; in 10 out of 3334 building firms; 3 out of 1000 carriage works, and so on in 32 different branches of industry. The factories working eight hours are not philanthropic institutions and they must pay about the same wage to get men. Then how can they exist in face of such overwhelming competition if what the opposition says about the effect on industry be true?

The final report of the Industrial Commission in 1902 contains some interesting statements relative to the eight-hour day to the effect that it is to the interest of the employer to work his men only eight hours; that a boiler manufacturer testified that he did not think the men do as much in eight hours as in nine for a one-day basis for comparison, but that at the end of the year the output would be the same, also the commission finds: "It is generally conceded that the miner does as much work in eight hours as in ten."

MORE VOTES FOR THE 8-HOUR LAW

Boilermakers' Union No. 205 have endorsed the eight-hour league and are sending V. J. O'Leary as delegate.

UNION LABOR SUCCESSFUL IN STOCKTON

LABOR MEN ARE RETURNED TO OFFICE; COMPLETE VICTORY OVER M. M. & E. FORCES

D. J. Matthews, a member of the Typographical Union, and George Sievers were re-elected city commissioners of Stockton at Tuesday's municipal election, and George H. Gibson, a union painter, was elected school trustee.

The election proved a complete victory for the labor union forces over the Merchants, Manufacturers and Employers' Association. Following the city primary two weeks ago, D. J. Matthews, George Sievers, O. D. Carson and Al Harrison remained in the race for the two commissionerships.

Carson, a well known grocer, was the avowed candidate of the M. M. & E. Matthews and Sievers, incumbents, incurred the displeasure of the M. M. & E. through their refusal to put through the anti-picketing ordinance presented by the M. M. & E. leaders at the inception of Stockton's labor war. Al Harrison, fourth man in the race at the primary, was formerly president of the Central Labor Council, and was one of labor's avowed candidates.

Realizing that the result of the election would be viewed as a test of the strength of the contending forces in the industrial dispute, both sides put forth strenuous efforts at the polls.

Encourage your friends to support A. B. McKenzie for Judge of Superior Court. Election Nov. 3.—Adv.

Subscribe for the News.

Popular Bakery and Coffee Parlor

Quality Bakery

417 MACDONALD AVENUE
Between Fourth and Fifth

VOTE FOR

A. J. Soto

CANDIDATE FOR

District Attorney

General Election Nov. 3, 1914.

LEO F.

Tormey

For

Superior Judge

.... THE ....

"DAILY NEWS"

Is the Workingman's paper—published for and in the interest of the worker

It's up to you Mr. Workingman

Every member of every union in Contra Costa County should be a subscriber to the DAILY NEWS

Vacuum Cleaners
Rented 75c per Day
DELIVERED FREE.
R. L. FLORY RENTING CO.
321 S. Second St.
Phone 1069 J.

Union men, we are all doing it, sending our suits to Mayer's American Cleaning Co., to be cleaned, pressed or repaired. Phone 4521. 1116 Macdonald Ave Adv.

Have you a flat for rent? Try a Daily News want ad. for quick results. Phone Richmond 52.

Give the Daily News classified columns the "once over." You may find some valuable information. Besides it is interesting reading.

TEN DOLLARS REWARD

* * *

Several readers of the Daily News have complained recently about not receiving their papers and it has become evident that in some cases at least the paper is being pilfered.

The Daily News WILL PAY A REWARD OF TEN DOLLARS FOR ANY INFORMATION LEADING TO THE APPREHENSION OF ANY PERSON STEALING THE PAPERS OF SUBSCRIBERS TO THE DAILY NEWS. Telephone or bring information to office.

PATCHWORK GIRL IS POPULAR PLAY AT THE RICHMOND

Old folks and children alike sat in absorbed interest yesterday as the gates to fairyland were thrown wide open and "The Patchwork Girl of Oz" was shown upon the screen of the Richmond theater in the first day of a two-day run.

The wonderful imaginative settings, the charming fairy tale and the splendid acting, especially of the wierd animal roles, all assisted in making the production one of the most beautiful as well as absorbing scenarios which the Richmond public have had an opportunity to see for many weeks.

One of the puzzling cartoon series, "Colonel Heezaliar in the Wilderness," besides its novelty, proved to be one of the few reels which defy a grouch and provoke a hearty laugh from all.

Boost Leo B. Tormey for Superior Judge. 10-3-1m—Adv.

Union made writing ink at Lang's Drug Store, Elk bldg. 10-3-1m-Adv

For quality and price Knust's shoes can't be beat. Watch him grow. 1115 Macdonald. 8-17-tf—Adv.

Union men, we are all doing it, sending out suits to Mayer's American Cleaning Co. to be cleaned, pressed or repaired. Phone 4521. 1116 Macdonald ave. 8-17-tf—Adv.

RADCLIFFES RETURN.

Mr. and Mrs. F. D. Radcliffe and family have returned from a ten-day deer hunting expedition in the Feather river district. Radcliffe is a passenger conductor on the Santa Fe.

One of the Characters in "MILESTONES". The Play by Arnold Bennett and Edward Knoblauch

GERTRUDE RHEAD IN 1860

GERTRUDE RHEAD IN 1883

GERTRUDE RHEAD IN 1912

"Milestones," the Anglo-American comedy, equally well liked in both countries, is to be the attraction at the Macdonough, opening tonight and running for three nights and Saturday matinee.

The story is about two English families and its three acts cover a period of more than fifty years.

John Rhead is opposed by his senior partner, Rose Sibley's father, and his proposed brother-in-law, Samuel, in his belief that iron ships were better than those of wood. They, the Sibleys, father and son, deny him the hand of Rose, regarding him as a traitor to their interests, though they are the largest manufacturers of iron in the largest city in the world—London—and in the very heart of the iron district on the Thames side.

John marries Rose, however, becomes an independent and, finally, a wealthy builder of iron ships, a member of Parliament and a baronet.

Arthur Preece is a workman in Sir John's foundry, a young man of genius, who realizes that steel must take the place of iron in sustaining the power of the British navy; and so he is, in turn, thwarted in his desire to marry Sir John's daughter, Emily. She yields to her stern old sire, and, marrying Lord Monkhurst, lives to find her only daughter, Lady Muriel, insisting against her wishes in uniting herself to her cousin, a promising young engineer in the Rhead establishment.

Preece's advice and the pleadings of Sir John's maiden sister, Gertrude, overcome his pride and hard headedness, and there is a happy curtain, the victory of Cupid. A contest won, however, as one must believe, only to be fought over again in the newly arising generation.

IS GUEST OF MRS. STALEY.

Mrs. Elizabeth Nay of Nicholas is the guest of Mrs. O. C. Staley at her home, 1208 Nevin avenue.

REGULAR BUSINESS MEETING.

A regular business meeting was held by the Modern Woodmen in Pythian Castle.

VISITING GRANDPARENTS.

Frank Radcliffe is visiting his grandparents in Los Angeles.

For member of the Assembly vote for Will R. Sharkey Nov. 3d.—Adv.

ADS ARE POPULAR READING

A newspaper's information is so varied it contains news to suit everyone. Some years ago a person who read the ads in the newspaper or a magazine was considered odd, and it is true the ads were crude, the articles advertised often being out of season or of a style and texture entirely out of fashion. But now it is different. Advertising furnishes the most interesting reading matter in the newspaper. It is instructive, teaching the public how to reduce the cost of living and at the same time get the best standard goods.

If you don't already read ads—get the habit—it's a liberal education.

Here Are a Few
War Bargains

One lot on Twelfth st., near Bissell avenue; all clear; $800.

Three lots on Eleventh st., between Barrett and Roosevelt; $1200; half cash.

We have a fine lot on Clinton avenue for $300.

CONN BROS.
501 Macdonald Avenue, Richmond.
REAL ESTATE AND INSURANCE
Phone 637

Tales of a Million Dollars

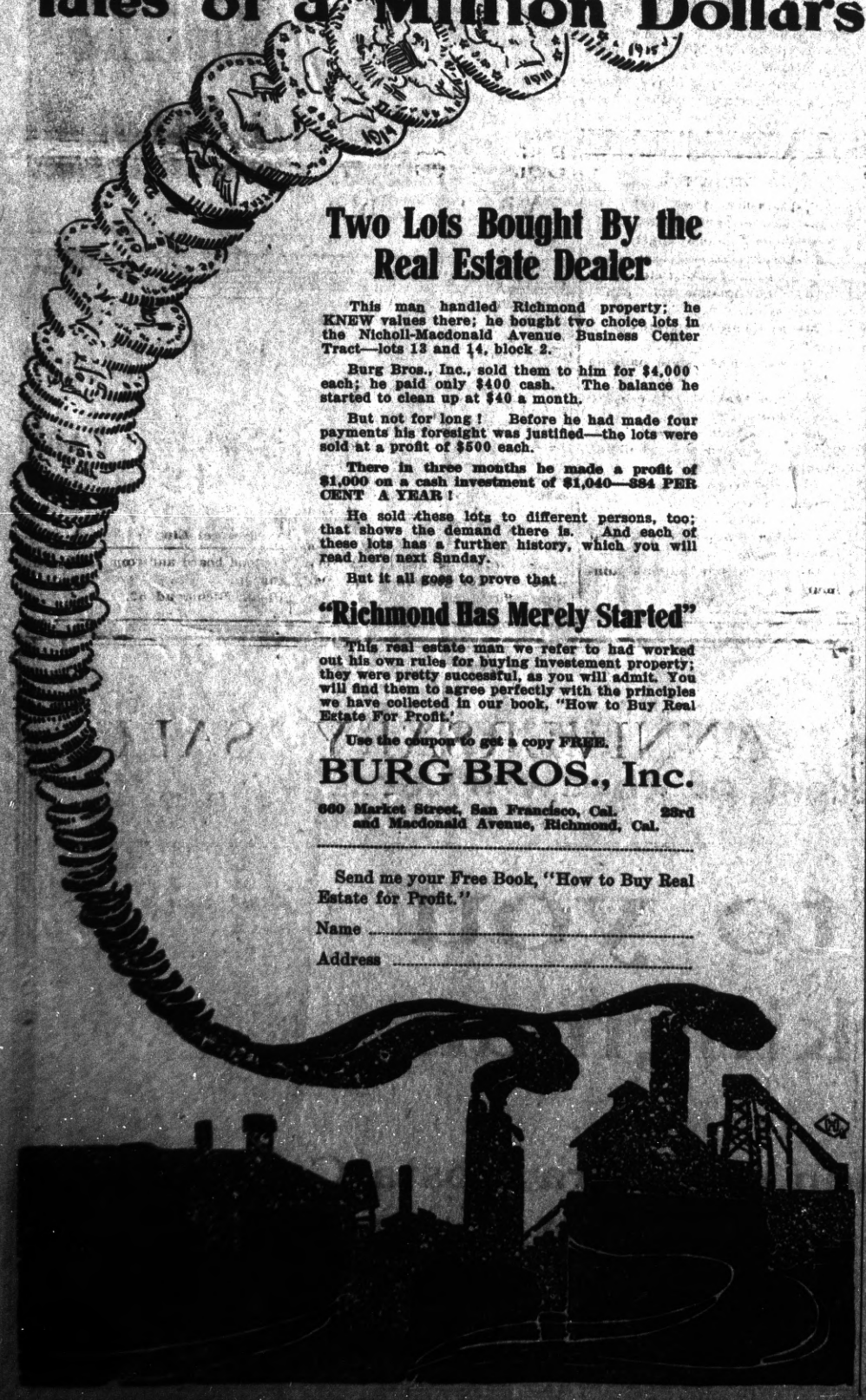

Two Lots Bought By the Real Estate Dealer

This man handled Richmond property; he KNEW values there; he bought two choice lots in the Nicholl-Macdonald Avenue Business Center Tract—lots 13 and 14, block 2.

Burg Bros., Inc., sold them to him for $4,000 each; he paid only $400 cash. The balance he started to clean up at $40 a month.

But not for long! Before he had made four payments his foresight was justified—the lots were sold at a profit of $500 each.

There in three months he made a profit of $1,000 on a cash investment of $1,040—884 PER CENT A YEAR!

He sold these lots to different persons, too; that shows the demand there is. And each of these lots has a further history, which you will read here next Sunday.

But it all goes to prove that

"Richmond Has Merely Started"

This real estate man we refer to had worked out his own rules for buying investement property; they were pretty successful, as you will admit. You will find them to agree perfectly with the principles we have collected in our book, "How to Buy Real Estate For Profit."

Use the coupon to get a copy FREE.

BURG BROS., Inc.
660 Market Street, San Francisco, Cal. 23rd and Macdonald Avenue, Richmond, Cal.

Send me your Free Book, "How to Buy Real Estate for Profit."

Name .....

Address .....

SUBSCRIBERS SHOULD NOTIFY OFFICE DIRECT

All subscribers to the Richmond Daily News are urgently requested to notify this office by telephone or in person immediately upon missing their paper or failure of its delivery.

Do not complain to the carrier boys, but call directly to the Daily News office, phone Richmond 52, and make your complaint for non-delivery, that it may receive prompt attention.

Warren H. McBRYDE
INCUMBENT

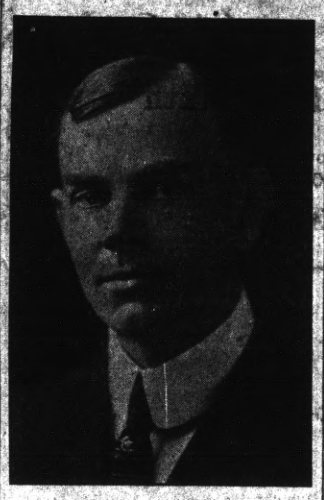

CANDIDATE FOR
SUPERVISOR
First District, Contra Costa County.

Milk, Cream and Butter
The kind that brings us permanent patronage.
PT RICHMOND CREAMERY
220 Richmond Avenue
Phone 198

R. H. Latimer
(Incumbent)
CANDIDATE FOR
Judge Superior Court
General Election Nov. 3, 1914.

What's Your Hurry?

Buying cheap goods to save money is like stopping a clock to save time.

The sweetness of low prices never equals the bitterness of poor quality.

F. P. ALLEN
The Painless Plumber,
2323 Fifteenth Street.

LYRIC THEATRE
1106 Macdonald.

Shown at the Lyric
FOR WED. AND THURS.

"TEMPEST AND SUNSHINE." In Two Parts, featuring Dorothy Phillips and Alex Gordon.

"CATTLE." A Western Drama, full of Excitement and Thrills.

"ON SUSPICION." A Dandy Rex Comedy.

As a Special Attraction we have LITTLE MARY PICKFORD and KING BAGGOT in

"MR. BUGLAR, M. D."

"OU RAIM IS TO GIVE SATISFACTION."

TAXI?
And Touring Cars
PHONE
436
Any hour of the day or night for any kind of a trip.
RICHMOND AUTO AND TAXI CO.
415 Bissell.

Ralph R. Arnold
Polled largest number of votes in Primary.
CANDIDATE FOR
County Surveyor
General Election Nov. 3, 1914.

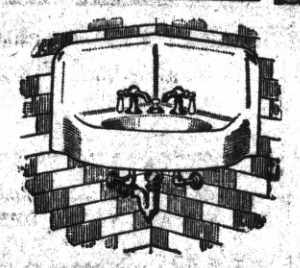

George Kelly
PLUMBING CONTRACTOR
Successor of Frank Lucas.
Estimating and jobbing given prompt attention.
333 Seventh st. Phone 131

NOTICE UNION MEN
Union men, when purchasing look for Union Store card and demand clerk's monthly working cards.

Spiritualist Circle
FRIDAY EVENING
At 8 p. m. Sharp
At 449 11th Street
All are cordially invited.

When you want to move we move Early or late.
Olds Transfer

Office Cor. Eighth and Macdonald Ave. F. E. Schooler Stationery Store. Phone 1047
Residence, 15 Twentieth street.

October Specials

SATURDAY the 24th

50c SERGES, 36 INCHES—SPECIAL AT.....39c YD.

MEET ME AT **THE FAIR** DEPARTMENT STORE

KELLY & OLNEY

325-327 Macdonald Ave. Phone Richmond 811 Richmond, Cal.

SPECIAL

14 lbs BEST GRANULATED SUGAR.....$1.00
CALIFENE .....30c, 60c, $1.50 PER CAN
CORINTHIAN COFFEE, Highest Grade.....
.....One pound can, 35c; Three pound can, $1.00
FOUR-TIER BELLEFLEUR APPLES.....80c Per Box

Pulse Bros.

Macdonald at Sixth

Only members of S. F. G. Co. in Contra Costa County.

ORDER ROOM PHONE 135

Our Inetrests Are Identical

because the greater your success in business the greater will your account be with us, and, on the other hand, the more attention we give your account, the less worry you will have in your business about your banking arrangements and will therefore be enabled to dispatch your business with greater ease and profit.

We are serving some of the best business and professional men in this city. Will you permit us to take care of your business as well and the benefits will be mutual?

Bank of Richmond

(Established 1902)

Cor. Richmond and Washington Ave. Phone Rich. 72

OFFICE AND YARDS, OPP. S. P. DEPOT, RICHMOND, CAL.

Richmond Lumber Co.

Incorporated

ALL KINDS OF BUILDING MATERIAL AND MILL WORK

FRED C. NEWTON, Manager. Phone Richmond 49

Ford THE UNIVERSAL CAR

"The Tin Lizzie"
... or ...
"Road Louse"

Everyman's Car

Ford Chassis . $485
Runabout . . $515
Touring Car . . $565

F. O. B. Richmond

See

Noble & Brown

Licensed Dealers

Richmond Garage

Phone Rich. 344

.. Social Whirl ..

Complete Plans For Joint Whist Party

At a meeting last night of the Native Sons of the Golden West, arrangements were completed for the joint whist party to be held by the Native Daughters and Native Sons Wednesday night.

The committee of the Sons that has charge of the affair consists of T. J. Shea, T. L. Kennon and R. W. Thrower. The Daughters' committee consists of Mrs. A. Summers, Mrs. T. J. Shea and Mrs. Phil Barry.

Two out-of-town visitors attended the meeting. They were J. J. McNamara of the Yosemite Parlor of Merced and F. C. Newton of Parlor No. 30 of Woodland.

Preparations are under way for the boat excursion. T. J. Shea, J. L. Rihan and Ira Pearce are making the arrangements and will report at the next meeting. The parlor has not yet decided whether the excursion will be to Stockton or Sacramento.

Beautiful Prizes Are Given at Whist Party

Onetah Tribe No. 183 of the Improved Order of Red Men held a whist party on Tuesday, which proved to be one of the most enjoyable of events of its kind this season. There were 31 tables.

The committee in charge consisted of L. M. Michel, Jesse Bowser, I. Lautenschlager, O. M. Ripley, F. Shea and J. M. Church.

Mrs. Freates won the first prize, a suit; Mrs. Liberty Matson won the second prize, a silk skirt; Mrs. Strum won the third prize, a pair of gloves. The consolation prize went to Miss A. Kenny. It was a pair of silk stockings.

D. L. Coleman won the first prize for gentlemen, an overcoat; J. Knolton won the second, the choice of a pair of shoes or a hat; W. B. Thomas won the third, a shirt. D. Esola took consolation in a pair of silk socks.

Church Social To Be Held On Friday Evening

The mite box opening social of the Women's Home Missionary Society of the First M. E. church will be held in the home of Mrs. W. T. Gibbons Friday evening. There will be an enjoyable program of entertainment and delicious refreshments will be served.

Vote for Will R. Sharkey for Assemblyman. Election Nov. 3d.—Adv.

An ad. in the Daily News is worth a great deal to the local merchant because the people who back this paper spend their money in Richmond.

The world hates a knocker, but loves a booster. Boost your city.

CARD OF THANKS.

We wish to extend our heartfelt thanks to the many kind friends who assisted us with their kind sympathy during our bereavement in the death of our son and brother, and to especially thank those who remembered our loved one with so many beautiful floral offerings.

MR. AND MRS. C. M. DAVIDSON AND FAMILY. 10-21-1t

VOTE "YES."

2—Eight-hour law.
5—Investment companies act.
6—Water commission act.
7—Local taxation or exemption.
14—Voting of absent electors.
16—Condemnation for public purposes, etc.
28—Elections by plurality preferential.
35—Sacramento state building bonds.
36—San Francisco state building grounds.
37—State Fair grounds.
38—Los Angeles building grounds.
48—San Francisco harbor improvement act of 1913.

VOTE "NO."

13—Qualifications of voters at bond elections.
14—Women's and minors' minimum wage.

FUTURE DOINGS

October 24—Ragtime Millionaires' ball by Eagles' Drum Corps at East Shore Park. Schwartz orchestra.

Oct. 25—Social dance Sunday afternoon and evening. Kozy Kove by the Sea. Swimming daily. 9-25-1mo

Oct. 27—Opening of fair by Our Lady of Mercy Catholic church at Pt. Richmond.

October 28—Joint whist party by Native Sons and Native Daughters in Moose Hall.

October 29—Social dance given by Burke Council, Y. M. I., at East Shore park. Park Orchestra.

October 30—The 2700 Club will give its first anniversary ball in East Shore Park.

Oct. 30—Whist party of Silver Spray Circle, Companions of the Forest, at Bank Hall.

Oct. 31—Hallowe'en social in A. O. U. W. Hall.

November 3—The ladies of the Calvary Baptist church will hold an election dinner.

November 6 and 7—Ladies' Guild of the Point Richmond Episcopal church will hold a two-day bazaar in the church parlors.

Nov. 14—Dance of the Bluebell club at East Shore Park. Schwartz orchestra.

Nov. 18—Onetah Council, Degree of Pocahontas, will give a turkey whist at Pythian Castle. A turkey for every three tables.

November 19 and 20—Ladies of the Wesley Methodist church will hold a two-day bazaar.

Are Entertained at Luncheon In Oakland

A number of Richmond ladies were entertained at luncheon by Mrs. A. Spencer yesterday in her home on Fourth avenue, Oakland.

The guests were Mrs. J. F. Eaton, Mrs. W. J. Johnson, Mrs. W. McCreagh, Mrs. F. Smith, Mrs. J. Allison and Mrs. R. C. Hatcher.

The ladies all declare that they had a delightful time.

Hillside Club Will Spend Day At Muir

The Hillside Club will spend the day at Muir. Those who will join in the holiday are Mrs. Stidham, Mrs. Nevill, Mrs. Prichard, Mrs. L. Dicely, Mrs. M. Dicely, Mrs. S. G. Little, Mrs. Schragg, Mrs. Topping, Mrs. Campbell, Mrs. T. Jones, Mrs. Moyle and Mrs. Crumbeck.

Celebrates His Birthday With Family Dinner

D. H. Clinton, a pioneer of Richmond, celebrated his birthday Sunday with a family dinner at the home of his only son, E. J. Clinton, 1907 Haste street, Berkeley.

There were four generations of the family present besides Mr. and Mrs. J. H. Gibb and P. O. Eib and children of Richmond.

Boise People Are Visiting Gibbs

Mr. and Mrs. W. N. Gibbs of Boise, Idaho, and their daughters, the Misses Mary and Alice Gibbs, are visiting at the home of Mr. and Mrs. J. H. Gibbs. They will spend the winter in Southern California.

Dr. Charles R. Blake, first assistant in the Eye Department of the S. F. Polyclinic, makes a specialty of all diseases of the eye, ear, nose and throat; also the accurate fitting of glasses. Office in Pillow building, 707 Macdonald avenue, Richmond, Cal. 10-9-tf—Adv.

WANTED—Clean, soft rags of good size for wiping machinery; liberal price paid for good rags. At Daily News office.

Spirella Corsets
Residence Corsetiere
MISS JANE R. NOBLE
164 Sixth st. Tel. 541 J.

Zeb Knott

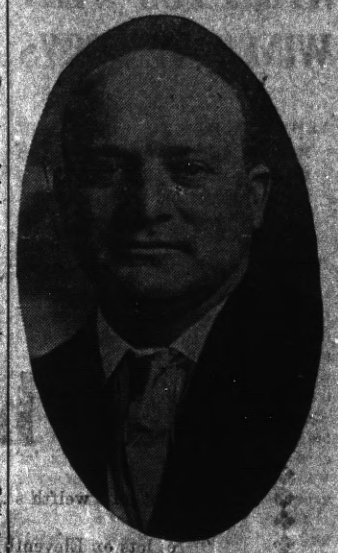

For Supervisor

A. B. McKenzie

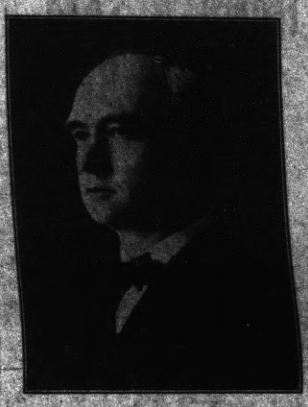

FOR Superior Judge

VOTE FOR
W. H. Hanlon
FOR
Superintendent of Schools
CONTRA COSTA COUNTY
General Election Nov. 3, 1914.

Good board and room easily found through a Daily News want ad. Phone Richmond 52.

ANNIVERSARY SALE
ATTRACTS MANY BUYERS

"Busy--busy all the time" tells the story of the success of our first anniversary sale

EVERY GARMENT AND ARTICLE IN THE STORE AT CUT PRICES

Buy your Fall and Winter needs for yourself and the girls this week and make a large saving

A. G. WEEKS & CO.

731 Macdonald Avenue

Sport Section

ATHLETES PLAY WINEHAVEN BOYS

NEW PITCHER TO APPEAR ON MOUND FOR POINTERS, SAYS RUMOR—IS CLAIMED TO BE FAST HURLER AND WELL KNOWN TO LOCAL AMATEUR TEAMS.

The first game of a double bill on the First street grounds Sunday is to be played between the Point Athletes and the Calwa team. The game will be called promptly at 12:30 o'clock.

Owing to the fact that the local team will journey to conquer Concord, Manager Luce agreed to let Winehaven have the use of the grounds.

Thurber will pitch for the Calwas, unless Pinkerton is substituted later.

Who will pitch for the Athletes has not been announced, although it is rumored that a new man, from the Daleys of 'Frisco, is to be on the mound, for a trial.

IMNOTA SAM TO JOURNEY TO CONCORD

Imnota Samhandwich dropped around for a few minutes last night to borrow a couple packs of cigarettes and inform us that he was going to make the trip to Concord today, and would let us know what the Sleepy Hollow residents were doing in the way of preparing for Sunday's defeat.

Imnota waxed real enthusiastic about the outlook of the present team, and said that if we don't win next Sunday's game he is going to go down to Petaluma and get lined up with the papers there.

He says that the Richmond Elks are now the classiest semi-pro. team existing, and has been puzzling his head for the last three days to figure how it happened that we lost to Petaluma.

Despite the fact that it was done, he sits for hours at a time mumbling semi-English sounds which, when properly translated, sounds like "They can't do it. I can't see how they did it. We've got more class than they have. How on earth did they do it? Oh, (censored) they did it."

Send a newspaper man to the Assembly. Vote for Will R. Sharkey.—Adv.

All Is Well Once More With Elkies; Concord Is Victim

As if by magic, the Richmond ball team, its managers and its supporters, burst out of their shell of gloominess, and have regained the old-time self-confidence which has added winning to winning to their credit in the days of yore.

"We'll beat Concord," said Manager Luce.

"It's a cinch," said the team.

"Richmond's got the game easy," said the supporters.

Sleepy Hollow will take on a sudden wakeful look Sunday. Richmond is going to invade it with band, horns, boosters and one of the most determined and perfectly drilled ball teams that have left the city for months.

A special train will leave here about 10:30 in the morning, and as the run up to the village is but a little over an hour, will have a little time to give the town the once over before beginning the game.

The new men on the team's lineup have been putting in some fast practice, and those who have been peeking through the holes in the fence which surrounds the practice yard say that the game Sunday is going to be filled with pep and real baseball playing.

Although the details have not been arranged for the special train, it is expected that accommodations for about 500 fans will be provided, and that a record crowd will be on hand to watch the home team in action.

SEALS CLIMB UP A PEG IN EFFORT TO MAKE SECOND

The 'Frisco Seals Petalumaed the Beavers yesterday to the interesting tune of 10 to 3. The first two innings were runless on both sides, and then 'Frisco made one run. The next inning they took four, the next three, and in the sixth allowed the Beavers one. In the eighth inning both scored two runs. The Beavers got seven hits, against fifteen by the Seals. Higginbotham pitched the losing game, against Baum for the winners.

SPORT GOSSIP

SAN RAFAEL is to be the victim of the Petaluma team next Sunday. The Chicks will travel to the San Rafael grounds, bringing with them their usual 400 strong support.

o o o

SAM LANGFORD knocked out Gunboat Smith at Boston Tuesday night. It took but three rounds to do the feat.

o o o

JOHNNY DUNDEE took a ten-round decision from Joe Azevedo at the Oakland Wheelmen's Club Tuesday night, and is now in line for a couple of fights. First on the slate is Willie Ritchie. The event will be pulled Friday night at the Eighth-street arena.

o o o

SIX UNIVERSITY of California tennis players will enter the state tournament, commencing next Saturday on the Claremont Country Club courts.

o o o

THE SANTA CLARA varsity has entered on the last week prior to the all-important struggle at Stanford Saturday with a determination to put up the best rugby fight of which they are capable.

o o o

GEORGE STALLINGS has heeded the call of the dollar and signed up to do monologue on the vaudeville stage. The Braves made some good publicity for him, at any rate.

o o o

BABE DRISCOLL has asked the Victoria club for his release from the lineup and Bert Delmas will be given his as soon as he can find a club that will give him a job.

o o o

PACKY McFARLAND has practically closed with the Madison Square Garden company of New York to meet Freddie Welsh in that city the first week in December.

SACTO. UNIONISTS OUT FOR JOHNSON

Still coming in at the rate of from twenty to thirty a day, signed pledges of Sacramento union labor men to vote for and work for the election of Governor Johnson and John M. Eshleman now total 2622. This is the largest political club ever organized in Sacramento and it is freely predicted that the total will pass the 3000 mark before election day.

ADAMS BOY IS OPERATED ON

Argyle Adams, son of Mr. and Mrs. Charles R. Adams, is doing very well after having his tonsils removed yesterday by Dr. Abbott. The little fellow bore up under the operation admirably and feels little the worse for the operation.

Leo F. Tormey for Superior Judge. Boost him. 10-3-1m—Adv.

REDMEN TO PLAY OUTLAWS SUNDAY

LONG TALKED OF CLASH BETWEEN THE DUSKY WARRIORS AND CALWA BOYS IS TO BE PLAYED NEXT SUNDAY—ALL DETAILS NOT YET ARRANGED.

The Red Men will have a game with the Outlaws on the First street grounds Sunday afternoon.

On the following Sunday the long talked of match between Winehaven and the Red Men is scheduled.

Manager Bradley of the Red Men has been anxious to tangle with the Calwa boys for some time, and the games between the two teams are noted for the crowds they draw. Rumor has it that there is just the faintest touch of real jealousy between the two teams, and the tangles are always hotly contested.

"DOPE" FOR SPORT FANS

The Giants' pitchers last season cracked more under the strain when it came to being located for home runs than the Braves' hurlers. Mathewson and company were dented for 46 four-baggers and Rudolph and his associates for 38. Despite the fact that Christy's work was as good in 1914 as in any of the previous years, not less than 16 were made off his pitching.

* * *

The All Star Coast League clubs will probably line up something like this: First team—Higginbotham, Klepfer, Ryan, Baum, C. Williams, Mitze, Fisher, Abstein, Rodgers, Kores, Corhan, Ellis, Maggart, Wolter, McArdle, Quinlan. Second team—Stroud, Hughes, White, Schmidt, Boles, Borton, Young, Metzger, Bancroft, Lober, Zacher, Bayless, Orr and Doane.

* * *

Pat Moran, the new manager of the Phillies, got his start in the New York State League. Since he has been in the major teams he has played with Boston, Chicago and Philadelphia. He is 37 years old. Last year he was sort of an understudy for Dooin.

* * *

When the Sox won the city championship of Chicago, Manager Callahan kissed each of his players. This really doesn't belong in the Dope column, but it might have a bearing on the action of some who aspire to big league playing.

* * *

New Britain, Conn., claims the season's record for smallest attendance. One day four fans paid to see the game.

* * *

Many persons claim that baseball is not popular in Oakland. Some one rose to the front and wanted to know when Oakland had had any baseball. (Emphasis on the last word.)

Subscribe for the News.

Harbor Creamery Co.

Dairy Products at Money Saving Prices

ALL KINDS OF CHEESE. WE MAKE A SPECIALTY OF SUPPLYING RICH, PURE MILK OUR PREMIUM IS QUALITY AND PRICE.

Butter Milk Cream Eggs

IN BUYING HERE YOU SAVE MIDDLEMEN'S PROFIT, AS WE GET EGGS DIRECT FROM PRODUCER AND MAKE OUR OWN BUTTER.

512 MACDONALD AVENUE Phone 703
Branch 148 Washington Ave.
Delivery to Any Part of the City

PULLMAN HOTE

Cor. Pullman Ave. and South St., Opp. Pullman Works.
ROOMS CLEAN AND BRIGHT—PER WEEK $1.00
CHEERFUL READING AND WRITING ROOM. GOOD COOKS
Phone 26. Inspection Invited. A. Markstein, Prop.

ZEB KNOTT, Contract Painter

SIGN AND HOUSE PAINTING, PAPER HANGING AND TINTING.
819 Seventh street.
Agent for SHERWIN-WILLIAMS PAINT, "Covers the Earth"

C. A. Clark

Candidate For

Judge of Superior Court

County of Contra Costa

General Election Nov. 3, 1914.

..... The .....

Richmond Daily News

IS Now woven into the life of Richmond. It reaches the *homes, the stores and the offices.*

The *families* of the merchants and professional men and the *families* of the workingmen read and discuss its newsy pages with great interest.

The merchant who *advertises in the Daily News* sends his message into the *homes* of the people who buy the bulk of the goods sold in Richmond and the *readers of the Daily News are patronizing those advertisers.* The wise merchants of Richmond keep their customers posted thru the columns of the *Daily News.*

The Paper

.... of the ....

Common People

SCOOP THE CUB REPORTER

What was that about Fools?

By "HOP"

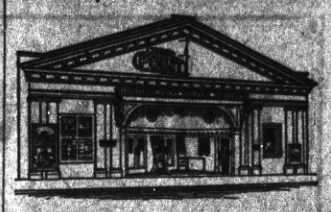

Point Theatre

Richmond Ave.

THE POPULAR PLAY HOUSE.

Gee, I do love moving pictures with good music and plenty of fresh air and here is where I get it.

Excellent Music.

Best for Quick Results—Daily News Classified Ads.

Best for Results—Daily News Classified Ads—Best for Bargains.

CLASSIFIED

Have you something to sell? A Daily News Classified Ad will run all over Richmond and find a buyer for you.

Buyer and Seller meet in Daily News Classified.

FOR SALE

FOR SALE—Rooming house, 17 rooms; everything modern; transient and steady roomers. 514 Macdonald ave. 10-22-6t

PACIFIC WRECKING CO., 1628 and 1630 Market st., city. 1,000,000 Star A shingles, $1.50 M.; new lumber, $12.00 M.; plate glass doors, sashes and porch sashes; all kinds of plumbing very cheap; in fact anything in the building line. 5-16-tf

FOR SALE—Clarinet; good condition. Inquire V. Anderson, 23 Williams st., Stege. 10-18-6t

GOOD house and lot on First st.; must be sold immediately; leaving town; a real snap to a real party; most favorable terms conceivable. See owner at once. Box T, News office. 9-25-1w

FOR SALE—Close in lots on Bissell, Chanslor, Roosevelt, 11th, 12th, 16th and 23rd sts.; cheap for cash, or on easy terms, or will build to suit. See owner, A. L. Ramage. 10-18-1m

CLASSIFIED RATES.

1 Time—6c per line per day.
3 Times—5c per line per day.
1 Week—4c per line per day.
2 Weeks—3c per line per day.
1 Month—2c per line per day.
Special rates on contracts.

FOR SALE—CONTINUED.

FOR SALE—A 1 second-hand Kimball piano; $100; terms $5 month. 168 S. Tenth st. 10-11-6t*

FOR SALE—Three lots, Sixth and Cutting; $500 cash, on terms or $450 cash. Owner, 1310 Macdonald ave. One look means a lot. 9-29-1m

FOR SALE—Furniture complete in every detail for 3 rooms; cost $200; for sale $50; used only short time. Call Friday 10 a. m. to 2 p. m. Saturday 10 to 3 p. m.; Sunday 10 a. m. to 2 p. m.; act quick. 705 Alvarado, cor. E. Main. 10-16-3t

Subscribe for THE NEWS.

FOR RENT

FOR RENT—Two nicely furnished front rooms, suitable for ladies or gentlemen. 317 Macdonald ave. 10-18-3t

FOR RENT—Five-room cottage, furnished; $20 month. 31 Marin ave., Pt. Richmond. Phone 32, R. 2. 10-18-6t

ROOMS for rent at 131 Third st.; also at 12 Nicholl ave.; gentlemen preferred; can do light housekeeping. 10-17-6t

FOR RENT—Five-room flat; mod.; $18 mo.; water included; key at 622 Fifth st., or phone 663. 10-15-6t

FOR RENT—Furnished front room, suitable for one or two; modern. Address 520 Nevin ave. 10-16-6t

FOR RENT—A furnished room; $5 per month; lady preferred. 631 Bissell. 10-15-3t

FOR RENT—Furnished house of 8 rooms; all modern conveniences. Apply 116 Nicholl ave., or phone 548 W. 10-6-1m

NICELY furnished room for rent. 253 11th st., half block from Macdonald ave. 10-14-12t

FOR RENT—Swell six-room apartment, unfurnished. Apply 431 10th Street. 6-29-tf.

FOR RENT—Modern 4-room flats; price $17.50 and $20. Call at 210 First st., Righi Apts. 7-24-tf

MISCELLANEOUS

PACKAGE of gloves carried away by mistake Saturday night from Philpott's Dry Goods Store. Please return soon as possible. 10-20-3t

WANTED—Two men to board and room in private family; reasonable terms. 418 Sixth st. 10-20-12t

LOST—$10 bill at Pythian Castle, Tuesday night at Red Men's whist party; consistent reward for return to Daily News office, care of cashier. 10-22-3t

LOST—Doctor's grip, Tuesday, Oct. 13; $10 reward for return to room 2, Mechanics' Bank bldg. Dr. H. L. Carpenter. 10-15-3t

WILL exchange my equity in two lots in Havenscourt, Oak., $500 lots, for Richmond equities. 309 Twenty-third st., Richmond. 10-9-12t*

WANT modern house of 5 rooms. Call at 104 First st. 10-14-6t*

DRESSMAKING by the day. Address Mrs. W. B. McDonnell, 442 S. Fifth st. 9-20-1m

MEDIUM.

IF you are in trouble and wish to know what you do not know, do not fail to consult this powerful gifted medium, successor to the late J. M. Vertella; also Indian Herbs, a great blood medicine, and Ordway Plasters, for sale by Dr. P. Burma, 1441 San Pablo, West Berkeley, Cal. 10-3-5t*

Stop! Look! Listen!

THEY HAVE GOT IT AGAIN

The Primest, Choicest Beef Mutton and Pork Cuts On the Market ALL INSPECTED

Specialties In

Sausages, Boil Hams, Fresh Ranch Eggs and Butter

Independent Market

718 Macdonald Ave.

Natural Ways To Health

WITHOUT DRUGS OR SURGERY

Baths and Massage, Spinal Manipulation, Physical Culture, Foods and Hygiene

SUITABLY APPLIED.

Cures all nervous and chronic diseases.

J. T. WORK, N. D.

Phone Richmond 835 1108 Macdonald Ave.

Richmond Painless Dentist

Gold Crowns, 22k	$5.00
White Crowns	5.00
Bridge Work, per tooth	5.00
PLATES—BEST	
Full upper and lower	10.00
Cheaper Plates	5.00
Cast Aluminum Plates	12.50

Never more, never less. "Always Guaranteed."

MACDONALD AT FOURTH. Home of Good Dentistry.

RICHMOND CAFE

Connected with Hotel Richmond. Try our Special Sunday Chicken Dinner. We cater to family trade.

J. F. Duesdeker, Prop.

Phone Richmond 708 1214 Macdonald Ave.

THE BANK BAR

Good Liquors, Good Service, Good Fellowship. A full line of high grade WINES, LIQUORS, CIGARS AND SOFT DRINKS. Headquarters for the Common People. The place where Overalls and Frock Coats meet in Comradeship. Drop in once—You'll keep on coming.

718 MACDONALD AVE. MIKE LUCEY, Prop.

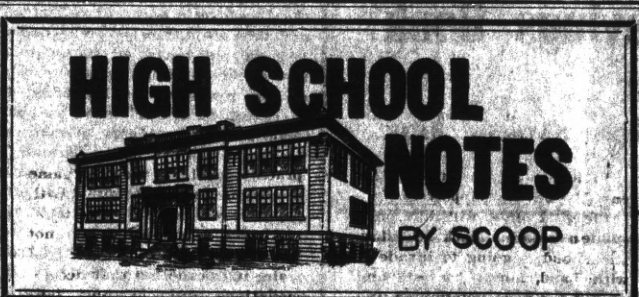

Special Dispatch to the Daily News.

POINT REYES STATION, Northern Marin County, Tuesday, Oct. 20, —Arrived in fine shape early this morning. It has been pouring rain, but has cleared.

The entire expedition arrived here this morning with the exception of Earl McCann, who was left behind. The members of the Richmond-Russian river hike are some hikers and if the editor details me on such an assignment again, I'll quit.

Yesterday afternoon we stood on the chalk-white cliffs of New Albion, which borders the blue (Scoop here woefully misuses the beautiful word circumambient and we were forced to blue-pencil it) waters of Drake's bay. Years ago these waters saw the entrance of the sturdy, pioneering "Golden Hind," flying the British flag under the captaincy of Sir Francis Drake. The exact spot of his landing is marked by a rock mound and the members of the expedition spent several moments exploring it.

Moving on, the crowd enjoyed an interesting inspection of Point Reyes lighthouse. Cutting back past Bolinas and taking the Bolinas valley road, ankle-deep in clay and mud, they pushed on to within four miles of Olema by nightfall.

The nearest structure of any kind being a district school, it was raided and Monday night was spent sleeping on the floor close to the big stove.

Leaving the "little red schoolhouse on the hill" shortly after the break of day, a two-hour hike, with unpacked shotguns, brought them into Olema with great appetites and eight quail to appease those appetites. Point Reyes station, two nad a half miles north, was passed by the bunch late this morning.

At present your correspondent is 30 minutes behind the expedition, which is "Payson Westoning" over the hill bound for Camp Pistolesi, 18 miles from here, at the entrance of Tomales Bay. They plan to camp there for the night.

* * *

The first night out was spent among the sand dunes of Willow Camp. Long about 2 a. m. Jupe Pluvius brought forth his "dewy elephants" for a little exercise. The hikers were soaked to the skin. Next morning, owing to the fortunate presence of a member of the press (Scoop), all the courtesies due that institution were extended the expedition by Deputy Sheriff Pestolesi, who lives at Willo. Dry and comfortable once more, the fellows started late in the morning for the hike on to Bolinas.

* * *

Two members of the expedition, Paul Follett and William Stewart, are carrying exceptionally heavy knapsacks. Follett's is over 135 pounds, while Stewart's is over 145. This will be explained later.

So closes the first dispatch from the front. We have bivouacked in the rain at Willow Camp, stormed and taken Bolinas, charged Point Reyes at the point of our sharpened appetites, and are now resolutely marching on to other victories.

CONGREGATIONAL MEETING OPENS

Rev. J. B. Orr, the moderator, C. S. Stevens, Harold Everhart and C. H. Bently addressed a large gathering at the Plymouth Congregational church yesterday afternoon, opening the 58th annual meeting of the Northern California Congregational conference. The convention will last until Friday noon, and during its course all the activities of the church will be discussed by experts. This evening Rev. Washington Gladden, D. D., will preach.

INJURED WHEN "UNLOADED" GUN DISCHARGES

While handling a "I-thought-it-wasn't-loaded" variety of revolver yesterday, Arthur Lymer, a potter employed at the Pacific Porcelain Ware Works, Sixteenth street and Barrett avenue, accidentally shot himself through the right hand. The bullet, after tearing through his hand, passed within a few inches of his temple and buried itself in the plaster of the wall.

The wounded man was rushed to the offices of Dr. W. J. Cessar, who dressed the injured hand. Lymer thinks it is about the narrowest escape with his life that he will ever experience.

Thos. D. Johnston

OF RICHMOND

FOR

DISTRICT ATTORNEY

OF CONTRA COSTA COUNTY.

FOR SALE

Elegant 4, 5 and 6 room Bungalows.

$50 DOWN
$25 PER MO.

1310 Macdonald Ave. Tel. 823

Get your home before the heavy rains set in.

Phone 765 Open all Night

THE GOLD MINE KITCHEN

Quick Service; Popular Prices
Good Food Well Cooked
517½ Macdonald Avenue
Frank Scarneo, Prop.

FRATERNAL ORGANIZATIONS

WOOMEN OF WOODCRAFT—Log Cabin Circle No. 508 meets every first and third Tuesday afternoon at K. of P. Hall. Mrs. Anna B. Richards, Guardian Neighbor. Elfreda Scott, Clerk.

ROYAL NEIGHBORS—Maple Camp No. 4027, Royal Neighbors of America. Meets every Friday afternoon at 2 o'clock at K. of P. Hall. Visitors cordially welcome. Ella Newman, Orace, Louise Wimer, Recorder, 643 S. Fifteenth street.

MODERN WOODMEN — El Cerrito Camp No. 11622, Modern Woodmen of America, meets every Tuesday evening at K. of P. hall, Fifth st. F. E. Tiller, Consul; C. B. Evans, Clerk.

REBEKAHS — Richmond Rebekah Lodge, No. 206, meets first and third Thursdays in each month at Bank Hall, Eighth street and Macdonald. Mary Lucas, N. G.; Mrs. Margaret Shea, Secretary.

INDEPENDENT ORDER OF FORESTERS—Richmond Court, No. 4940, Meets first and third Fridays of the month at Sequoia Hall. L. B. Hutchins, Chief Ranger. Miss Helen Fussell, Financial Secretary, 400 Macdonald avenue.

BROTHERHOOD OF AMERICAN YEOMEN.—Olive Homestead No. 1168, Brotherhood of American Yeomen, meets in Pythian Castle every Thursday night at 8 p. m.

Foreman, C. N. WILLIAMS.

Correspondent, MARY F. THOMAS, 410 Bissell avenue. 5-16-tf

I. O. O. F. M. U.—Loyal Richmond Lodge No. 8278, meets every Tuesday night in Barnaman's Hall, Nineteenth street. F. Richard, Noble Grand. J. T. McCormac, Permanent Secretary.

KNIGHTS OF PYTHIAS—Richmond Lodge No. 13, meets every Friday evening at Pythian Castle. Visiting brothers are cordially invited to attend the meeting. O. F. Lilly, C. C.; A. S. Lilly K. of R. & S.

PYTHIAN SISTERS—Contra Costa Temple, No. 113, meets every Saturday evening at Pythian Castle on Fifth street, near Macdonald. Eliza Hill, M. E. C.; Jessie Percy, M. of R. and C.

ODD FELLOWS—Eclipse Lodge No. 405, I. O. O. F., meets every Monday evening at 8 o'clock at Bank Hall, corner Eighth and Macdonald avenue. F. H. Eggerth, Noble Grand; E. G. Alexander, Secretary.

CEMENT WORKERS' LOCAL NO. 133, A. B. of C. W., meets second and fourth Wednesday evenings of each month at 8 o'clock, at Labor Temple, Fourth street, near Macdonald ave. J. Thompson, president. B. Jenks, secretary.

HERMANN SONS—Richmond Lodge No. 37, mets at Bank Hall, corner Eighth and Macdonald, every first and third Wednesday nights at 8 o'clock. A. Geiger, Secretary.

CIRCLE LADIES OF G. A. R.—Meet second and fourth Tuesday afternoons at 3 o'clock in Elks hall. President, Mrs. Mary B. Moyle; secretary, Mrs. Joella Bonham.

The circle of homes reached by the Richmond Daily News is constantly widening and the loyalty between its readers and advertisers is growing stronger every day.

Begin Saving Now

As a tree grows so grows a bank account. Little by little—branch by branch the tree spreads out and grows bigger. An account with the Richmond Savings Bank once started, and added to from time to time, keeps growing bigger—and soon becomes a handsome sum. We pay 4 per cent on term savings accounts. Start a savings account now—TODAY—

Richmond Savings Bank

SAVINGS

AFFILIATED WITH THE FIRST NATIONAL BANK.

Every Woman

is fond of personal adornment, but to be truly appreciated your present to her should not be trashy, for it is vulgar and reverts to Barbarism. We have Articles for a wide variance of purposes, at almost any price. Make your selection here, you won't have to worry for fear she will look the Gift Horse in the Mouth.

E. C. Attebery

Phone 474 500 MACDONALD

President Wilson:

"I was most gratified to hear of the nomination of former Mayor James D. Phelan for United States Senator. He has been in close touch with the administration in Washington, and has heartily supported the policies which have been inaugurated for the benefit of the people—

"Therefore, I appeal not only to Democrats, but to all independent citizens to rally to the support of the men who have expressed a willingness to sustain the administration and carry on the work designed for the benefit of all."

Woodrow Wilson

JAMES D. PHELAN

James D. Phelan was three times Mayor of San Francisco.
Prevented renewal of franchise of old Geary street railway, San Francisco, thus making present successful municipal line possible.
Appointed first woman who ever held an important public position in San Francisco.
Served as regent of the University of California.
Commissioner to secure re-enactment of the Geary Asiatic Exclusion Law.
Commissioner for Hetch Hetchy legislation before Congress to secure a mountain water supply for the cities around San Francisco Bay.
Commissioner to Europe by appointment of President Wilson to discuss the United States Government's invitation to foreign countries to participate in the Panama-Pacific Exposition.
Declined ambassadorship to one of the great European nations, preferring service at home.
Led in the fight for a new charter for San Francisco, which insured home rule, civil service reform, responsible government, municipal railroads.
Raised standard of pay for laborers in the city employ.
Head of the San Francisco Relief Committee in the disaster of 1906. Appointed by the President custodian of the relief fund aggregating $10,000,000.
Worked and spoke before the Legislature for the enactment of an anti-alien land ownership law.
Experienced, capable and unprejudiced, he would have but one client in Washington, the people of his native State.

Elect the man who can help California in Washington

PULLMAN HOTEL

Cor. Pullman Ave. and South St., Opp. Pullman Works.

ROOMS CLEAN AND BRIGHT—PER WEEK $1.00

CHEERFUL READING AND WRITING ROOM. GOOD COOKS

Phone 26. Inspection Invited. A. Markstein, Prop.

PETILLON IS ENDORSED

(Continued From Page One.)

Club, a civic organization, organized for the purpose of purity in politics, absolute fairness in the treatment of tradesmen and journeymen, the protection of the taxpayer from iniquitous wrongs, the abolition of graft and the uplift of mankind, generally living within the bounds of our city, therefore we, the real representatives of organized labor, in federation combined, representing every organization and caste of labor in Richmond, California, do herewith and hereby endorse for postmaster of this aforesaid city, W. F. Petillon, the choice of the people, the majority of the Democratic party of Richmond, and this resolution is hereby passed and ordered engrossed in the minutes of this meeting, and that a copy of this resolution be forwarded to the head council of labor at San Francisco, commissioner of labor at Washington, D. C.; Hon. James D. Phelan, candidate for United States senator; Hon. Anthony Caminetti, commissioner general of immigration; Hon. Franklin K. Lane, secretary of the interior; Hon. Fred Hall, chairman of the State Central Committee, and to the Hon. W. C. Burleson, postmaster general at Washington, D. C.

(Signed),
TWENTY-SEVEN HUNDRED CLUB.
JOSEPH W. ROGERS, Pres.
H. C. FENTON, Secretary.

WILL ATTEND CONVENTION

Mrs. Dave Hopkins, past matron of the local chapter of the Eastern Star, left yesterday for San Diego to attend the giant Eastern Star convention which will be held in that city.

WINFREE SALE IS SUCCESS.

A. A. Winfree, the clothier, 106 Macdonald avenue, states that his sale instituted a few days ago is attracting unprecedented attention, owing to the real reductions he has made in the prices of men's suits. Winfree is closing out his large stock of ready-made suits for men. Every line in the store is offered at reduced prices during the sale.

EIBS MOVE.

Mr. and Mrs. P. O. Eib have moved to 35 Twelfth street.

GIBBS TO MOVE.

Mr. and Mrs. Gibb will occupy a cottage at 616 Chanslor avenue next week.

All the leading magazines at Ferguson's Drug Store, 724 Macdonald avenue. Adv. tf

VOTE FOR

A. J. Soto

CANDIDATE FOR

District Attorney

General Election Nov. 3, 1914.

Popular Bakery and Coffee Parlor

Quality Bakery

417 MACDONALD AVENUE
Between Fourth and Fifth

FOR SALE

Elegant 4, 5 and 6 room Bungalows.

$50 DOWN
$25 PER MO.

1810 Macdonald Ave. Tel. 823

Get your home before the heavy rains set in.

EXPOSITION NEAR COMPLETION

(Continued From Page One.)

of Mines. Five carloads of social economy exhibits, including wax and glass models illustrating hygienic improvements in factories and made under the supervision of the celebrated Dr. Philip Rauer of Stuttgart, have reached the city. More than five hundred tons of exhibits and materials for the Japanese displays and pavilions are leaving Japan in two shipments, one of which is scheduled to arrive within a few days.

Many entries have been received in the live stock and other events from European countries and elsewhere during the past few days.

The construction of the Exposition is far advanced. The main exhibit section is completed; the installation of the works of famous sculptors, embracing more than 800 different pieces and groups of statuary, is 75 per cent completed; the landscaping of the Exposition grounds and courts is 82 per cent completed; hundreds of thousands of acacias, rhododendrons, tree ferns, orange trees, date palms, rare shrubs and ornamental plants, brought from the far corners of the world, are now thriving in their new environment.

IMPROVES HIS STORE.

W. S. McRacken, proprietor of The Hub clothing store at Point Richmond, has placed 40 feet of the most modern glass counter show cases in his store for the purpose of displaying his hat stock to better advantage.

Dr. F. E. Kelly, dentist, Mechanics' Bank bldg. Hours 9-12, 1-5, 7-8.

All the leading magazines at Ferguson's Drug Store, 724 Macdonald avenue. Adv. tf

Subscribe for the Daily News.

Richmond Theatre

Today's Program

"PATCHWORK GIRL OF OZ," in Five Reels.

PATHE WEEKLY.

"COLONEL HEEZALIAR," Comedy.

FRIDAY 23rd AND SATURDAY 24th ARE

Free Theatre Ticket Days

Every 25c purchase will entitle you to a free ticket to the big Richmond Theater. We will have plenty of tickets for the little ones and the "grown ups."

La Moines'

REXALL DRUG STORE
Phone Rich. 435 64 Macdonald Ave.

Fall Footwear

ADVANCED STYLES

MENS' SHOES

English Lasts Custom Made **$2.50**

COLONIAL PUMPS

ALL LEATHERS

$3.50 and $4.00 Values

$2.50

RICHMOND SAMPLE SHOE CO.
Branch of Oakland
326 Macdonald Ave.
Between Third and Fourth

A Business Man for a Business Office

A. N. Sullenger

FOR COUNTY

AUDITOR

General Election Nov. 3, 1914.

Jasper H. Wells

(Incumbent)

CANDIDATE FOR

County Clerk

Contra Costa County

General Election Nov. 3, 1914.

All Doings in Business Circles and the Affairs of Labor are related in the Richmond Daily News every morning.